"Approved by the Department of Public Instruction"

The Mysore Scout & Guide

ಮೈಸೂರು ಸ್ಕೌಟ್ ಮತ್ತು ಗೈಡ್

Vol. 48 FEBRUARY — 1966 No 11

"We give Thee thanks, O Lord, for our Founder's life of service and for his gift of Scouting to the world. Strengthen us, we beseech Thee, to be worthy of his trust. Help us to hold firmly to the Law which he gave us for our guidance and so to understand more fully Thy will. Inspire us to find a way of life in which the youth of all nations may find unity and true Brotherhood."

— *The Founder's Prayer*

"Official Organ of the Bharat Scouts and Guides, Mysore State"

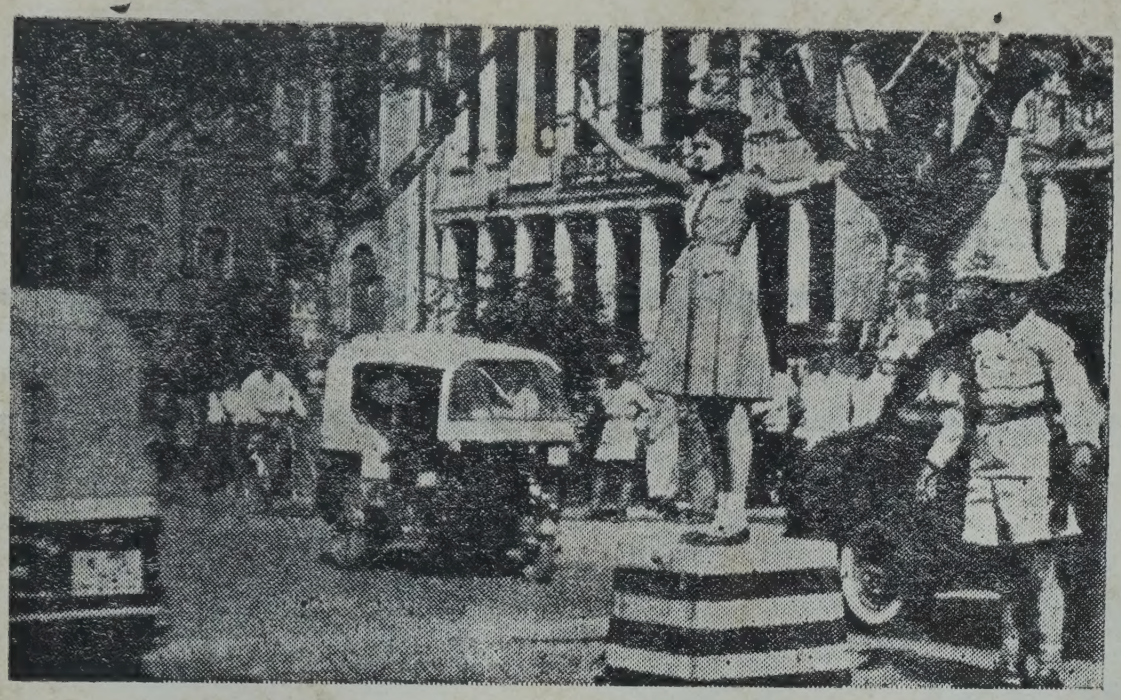

Ranger of
Mount Carmel College,
Bangalore,
Controlling Traffic.

Gilwellians of Mysore State
with Mr. **John Thurman,**
Camp Chief of Gilwell
at the N. T. C., Pachmarhi.
8th Dec 1965

THE MYSORE SCOUT & GUIDE

Vol. 48 | February—1966 | No. 11

EDITORIAL BOARD

Managing Editor :
Shri Maqsood Alikhan,
Hq. Commr. for Publication.

Editor :
Shri K. Kasinath,
D.C.C., Hq. Commr. for Cubs.

Associate Editors :
Shri M. Venkatakrishnappa,
A.D.C.C. (C. & S.).

Smt. Hamida Rahmon,
D.C.C., S,O.C. (G).

Members :
Shri G. Shivappa,
State Treasurer.

Shri Shantesh C. Patil,
Hq. Commr. for Publicity.

Shri V. B. Desai,
Hq. Commr. for Education.

Smt. M. R. Lakshamma,
Hq. Commr. for P. & P. (G).

Sm. Lalitha Krishnaswamy,
Joint State Secretary.

Shri V. P. Deenadayalu Naidu,
State Secretary & State Commr. (S).

Smt. Leela Anjanappa,
State Commr. (Guides).

Smt. Viola Isaac,
D.C. (G), Bangalore South Dt.

Shri S. V. Ranganna,
D.C. (S), Mysore District.

Shri D. S. Siddaiah,
A.D.C.C. (S).

EDITORIAL

February 22, is the joint birthday of CHIEF (B.-P.) and Lady Baden Powell, the World Chief Guide. The birth day will be celebrated by scouts and guides all the world over, thus we also link ourselves in thought with the sister guides and brother scouts of other countries. We are confident that at all levels viz : Unit, L.A., and District levels, the celebration will be made in an appropriate manner.

x x x x

Our New Prime Minister—We welome most heartily Smt. Indira Gandhi, as the first Lady Prime Minister of our country BHARAT, the largest democrcy in the world. Inspired by the shining example set by her dear father coupled with varied experiences she has gathered both in India and abroad she is sure to endeavour her best to serve INDIA. Let us all co-operate and make her ventures prove successful and fruitful.

x x x x

Civil Defence Badge—for Scouts and Guides : Rightly in accordance with the times this new badge has been introduced by the N. H. Q. Scouts and Guides will be really living up to their motto 'Be Prepared' by working to gain this badge and this is sure to help them to know, to learn and to act in case of emergency.

LORD BADEN POWELL

B.-P. the Founder of the Boy Scouts, was born on 22nd February, 1857, in London. He had five brothers, and with them he did a lot of camping, hiking, boating and sailing. At his school, Charterhouse, he had more experience of outdoor life, and he used to go off into the woods to practise cooking and woodmanship, and to observe animals and birds.

In 1876 he was gazetted a sub-lieutenant in the 13th Hussars and joined his regiment in India. From the beginning he became interested in Scouting; he was also a skilful horseman and became an expert at pigsticking and polo. He was constantly in demand for concerts and theatrical shows because he was a clever actor and mimic, and his skill as an artist was used in many ways.

His first practical experience of war was against the Zulus in 1887. Later, when stationed at Malta, he did some useful work in getting military information in foreign countries. He has described this in his book 'The Adventures of a Spy'. In 1893 he was sent to Ashanti to command the native pioneers on an expedition Here he learnt all about bridge building, hut making, and so on. Three years latter he was Staff Officer in the Matabeleland campaign. It was then that his skill as Scout proved so valuable; the natives called him "Impeesa" because he was always on the alert; the name meant "the beast who never sleeps".

The next adventure was the South African War, when for 217 days B.P. held the little town of Mafeking against the Boers. It was during the seige that he found how useful boys could be as messengers and in other ways. After the war, B,-P. organised the South African Constabulary and later returned to England as Inspector-General of Cavalry.

During these years, the idea of some kind of training scheme for boys was growing in his mind, and in 1907 he ran a camp at Brownsea Island to see if his ideas would work. This was so successful that he wrote his famous book Scouting For Boys, which was published in 1908.

The Movement quickly spread, and in 1910 B.-P. resigned from the Army with the rank of Lieut.-General in order to give his whole time to the Boy Scouts.

Since then the story of Scouting has been one of steady progress. This was largely due to B.-P.'s enthusiasm and powers of organisation. He toured the country, the Empire, and the World to keep in touch with boys everywhere, and to encourage the Move ment. The great Jamborees mark the spread of Scouting, and when in 1937 the Founder reached his 80th birthday he could look on a lifetime of wonderful service.

His last years were in Kenya, where he died on 8th January 1941. He is buried in full view of Mount Kenya, in the country he had come to love so much, for it was linked with his adventures in Matabeleland and South Africa.

LADY BADEN POWELL

By Miss T. P. ASHA

To anyone doing Guiding seriously the Chief Guide is a source of inspiration because she has endeared herself to the whole world of Guiding either by personal contact or through articles that constantly appear in Guide magazines and more so by the tremendous amount of work put in by her for the Guides of the World.

On 22nd February 1889, a baby girl was born in "Stubbing Court" in Derbyshire and she was the second daughter and third child of Mr. & Mrs. of Herald Soames. Little did any one realise then that a world figure was born on that day. This baby girl was in future to be our beloved Chief Guide, a remarkable figure indeed.

Even as a little girl she won all hearts and was very much interested in all natural things. She never liked plants and flowers to be left to die and always cared for them.

As a child, facts and dates in history made no appeal to her and rules of grammar and arithmetic made no sense. She let her mind to shape itself during the formative years and nature was her chief teacher. When in the country, her father used to take her to hide in the bracken and learn the ways of all animals. Her father was very much devoted to her and to him she was 'Little-Fumby.' He had predicted "Our Little girl will be great one day."

A charming incident which was the shadow of coming events took place when the South African war came to an end towards the end of 19th century. Lord Baden-Powell had distinguished himself then as the hero of Mafeking. All children in the village of Cramborne where the Soames family were then living were given a holiday and they all went out shopping trying to buy buttonhole badge of their favourite heroes, and Olave Soames (latter Olave-Baden Powell) as if she saw into the future, chose Baden-powell. As a child she learnt to play violin and practised with her usual enthusiasm. Her favourite violin "Diana" is known as the Chief Guides violin and is given to the Headquarters in England and is used by Guides learning to play the instrument and is specially given to those who show the best results in the examinations. It thus passes from hand to hand.

Lord Baden-Powell first saw her in Hyde Park and this girl's upright carriage and swinging stride as she walked with her dog attracted him but he did not see her face. This was in 1910. In 1912, the Soames family went off on a voyage to the West Indies and there Sir Baden Powell met her and the engagment was announced soonafter and they were married in 1912.

It is remarkable that Lord Baden-Powell, was also born on 22nd February but 32 years before Lady Baden-Powell, These two born on the same date were able to accomplish great things and all who have met them have felt the combination of two characters, their similar tastes and above all their similar greatness.

Ever since her marriage Lady Baden-Powell has taken a keen interest in Guiding. She first became Commissioner for Essex, then in 1915 became the Chief Commissioner for British Isles and in 1930, much to her surprise was acclaimed Chief Guide of the World at the Conference that was being held then. She was given another pleasant surprise in 1916, when she was awarded the "Gold-Fish". In the Girl Guide Movement, Silver fish is the highest award for the most meritorious service but our beloved Chief-Guide is the only one who wears a Gold Fish. (Fish is the sign of one who makes her way successfully against the stream of difficulties.)

Lady Baden-Powell's charming characteristic is that she is very alive to all that is going on around her and has the wonderful gift of choosing the right sort of people for the different jobs in the Movement.

She made a complete success of her home and public life and is a proud mother of three children and is a grand mother too.

The interesting coincidences in the birth dates of our beloved Founder, the Chief Guide and their family are clearly illustrated by the photograph, given elsewhere.

The Chief Guide has been the life and soul at the World Conference held in Greece in May 1960. She was the only member who had attended all the World Conferences. She has a charm and manner and sincerity all her own and in her most inimitable way she goes about to meet everybody, the children and the grown-ups alike. What endears her most is her capacity and love for what may be called 'The little ordinary people' rather than the great ones.

Our beloved Chief Guide travels throughout the World and meets her Guide family everywhere. The children turn out in thousands to meet and know her and the Guide law, the Promise, the Left Hand shake and the World Flag which bind us all together in one family, make everyone feel that the Chief Guide has all these things common with others.

The Chief Scout and Chief Guide have both been excellent Diary keepers and even today it is a pleasure reading the accounts of the Chief Guide's travels written in her most inimitable style. In spite of her heavy work she

finds time to write all these in the Guide magazines and above all she answers all her letters herself.

The Chief Scout's passing away in 1941, meant a great loss to her but she has not let her personal loss come in the way of her work. She still goes about visiting one country after another and inspires people with her charming personality.

The Chief Guide now lives in Hampton Court Palace in England and this is a great honour done to her. Of her it may be rightly said:

"A perfect woman nobly planned,
Born to comfort and command,
Yet a spirit still and bright,
With something of angelic light."

LORD BADEN POWELL'S VISION

"If we look forward into the not very far off future we cannot fail to visualise the immense development lying before our Movement as our numbers of Old Scouts continue to grow. When it comes to comprise millions of men in our population, all in touch with the Movement and with each other, and all actuated by the Scout Spirit and sense of good will and service, what will it not mean for the promotion of Scouting in the country, and what will it not mean for the loyalty and steadfastness of a solid proportion of the nation."

THREE MAXIMS

"For all those concerned with manpower problems here are three maxims that I would like to see constantly applied:

The right man in the right job!

One man-one job and doing it well!

Every unit leader having at least two assistants, so that when the time comes he can, with a clear conscience hand over to a qualified successor".—

D. C. SPRY.

WHAT IS SEA-SCOUTING?

Sri M. N. THIRUMALACHAR, B.Sc., B.T., M.Ed., F.C I. (Lond)
Hqrs. Commr, for Sea-Scouts

WHO ARE SEA SCOUTS?—"Sea-Scouts are Scouts primarily, belonging to the same Association of Boy Scouts passing the same tests as other Scouts. They are all Boy-Scouts.....able to camp, to build bridges and to render first aid as efficiently as their shore-going brothers .....But they have a special privelage however, that in addition to the wider interests offered to Scouts, they have the added interest and experience that are given to them on water,"

BIRTH OF SEA-SCOUTING — Our Founder and his followers made a number of experiments to make Scouting a comprehensive youth Movement. Lots of new ideas were tried out: one of them was to give the boys a taste of adventure on the sea. We know hat cubbing visualised the play-way in Education. Scouting offered try-outs for the adolescents and Rovering catered to the spirit of adventure and service characteristic of the youth. But Sea-Scouting offered to these young citizens a new challenge on the Seas.

History records that round about 1910, a Mr. Fry placed his training ship "Mercury "at the disposal of our Founder for a big camp. There were two Scout Troops-

one camping on the ship for a week and engaging itself in aea-activities while the other camped near a historical sea-port of England. Then they would exchange places. We know that these were the early pioneers of Sea-Scouting.

OUR FOUNDER AS THE FIRST "SKIPPER"—At the background of this new adventure was B.-P. himself. During his boy-hood, we are told that B.-P. and his brothers took to water-front, taking their ten-tonner and their canoes between the banks of many a great river in England, seeking new adventures. B-P's love of open-air adventure and seeking and

exploring new areas of learning and adventure seem to have laid the very first foundations of Sea-Scouting. And when B.-P. grew up and founded the Boy-Scout movement, it was but natural that his thoughts turned towards the romance of adventure he experienced as a Boy: and so he tried to design a scheme which would appeal and give to the boys a chance to share similar experiences. B.-P. clearly visualised that from making a boy pull the small oar of an ordinary boat in shallow island water-way, he could, by process of training that appeals to the spirit of adventure and imagination, make the boy row across the unexplored waters of the high seas and to share new experiences. In short he saw the "Navigator-explorer" in the young "Sea-Scout".

Records show that B.-P. with his five brothers sailed their boats round the coast of England. They made boat-expeditions with their ten-tonner and a folding canvas boat. Their camping tents and cooking vessels were always with them so that they could camp during nights and enjoy the real life of Scouts. In his diary, B.-P. records with great pride that their adventure boat "was the first the world had ever seen" B.-P's boat was almost in every port of England and almost in every season. Be it fishing in spring or racing in autumn or even in winter one could see B.-P. and his brothers on the sea.

IMPORTANT:

In accordance with the decision of the Editorial Board and as approved by the State Executive Committee, free supply of our MYSORE SCOUT & GUIDE has been suspended. Therefore ALL LOCAL AND DISTRICT ASSOCIATIONS are requested to send Rs. 5/- immediately to the address notified elsewhere in this issue. Every one should subscribe, the subscription for the individuals being Rs. 2/- and this would fecilitate us to give a better magazine in all its aspects to our readers.

Mr. John Thurman, O. B. E., J. P.

Camp Chief - Gilwell Park

Here are a few extracts from his message which he gave to the Bharat Scouts & Guides on the eve of his departure on 13—12—'65.

" I was tremendously impressed with the organisation and indeed the smartness of Guides, Scouts, Cubs and Bulbuls."

" I was delighted to see skills demonstrated at Pioneering, Sense training, Fire fighting and much else, I was impressed by the enthusiasm of all I have met with the dedication of the full-time workers."

" I go away with the feeling that I have made many new friends, and full of confidence because of the quality of what I have seen in action."

"There will, of course, be problems in future, set backs, disappointments. This is all part of any Movement that deals with human beings. I hope you will convert your problems into challanges and then eventually see in them opportunities for further advance."

" What matters most is the Spirit of Scouting and Guiding. If the Scout spirit is to be in evidence in our training, in our administration, in everything we do in the name of our Movement-it can only be a deliberate effort to live by the Scout and Guide Promise."

" Keep the fine spirit you have, develop it and spread it even further through out your great country."

" Scouting and Guiding have a great contribution to make.

Programme of Trainlng and other events in 1966-67

1 HIMALAYA WOOD BADGE COURSES:

May 18 to 29, 1966:

At Homestead (Taradevi): i) H.W.B. (Cub) Part II & ADCC
ii) H.W.B. (Bulbul) Part II & ADCC

At Umtynagar (Shillong): iii) H.W,B (Cub) Part II & ADCC
iv) H W.B (Bulbul) Part II & ADCC

At Stanly Park (Coonoor): v) *H.W.B. (Cub) Part II & DCC*
vi) *H.W.B. (Bulbul) Part II & ADCC*

September 29 to October 10, 1966 t
At N,T C., Pachmarhi: vii) *H.W.B. (Rover) Part II & DCC*

October 18 to 29, 1966—Regional Course:
At Gujarat: viii) H.W.B. (Rover) Part II
At Bihar: ix) H.W.B. (Rover) Part II
At Maharashtra: x) *H.W B. (Rover) Part II*

November 18 to 29, 1966:
At N.T C., Pachmarhi: xi) *H.W.B, (Scout) Part II & DCC*
xii) *H.W.B (Guide) Part II & DCC*

December 2 to 13, 1966:
At N.T.C., Pachmarhi: xiii) *H.W B. (Cub) Part II & DCC*
xiv) *H.W.B. (Bulbul) Part II & DCC*

Jan. 15 to 26, 1967—Regional Courses:
At Punmudi (Kerala): xv) *H W B. (Scout) Part II & ADCC*
xvi) *H.W.B. (Guide) Part II & ADCC*

At Sanganer (Rajasthan): xvii) H.W.B. (Scout) Part II & ADCC
xviii) H.W.B. (Guide) Part II & ADCG

At Ganganagar (Calcutta): xix) H.W.B. (Cub) Part II & ADCC
xx) H.W.B. (Bulbul) Part II & ADCC

2 AIR ROVER/RANGER COURSES:

June 5 to 19, 1966:
At Bangalore i) *Air Rover/Ranger Leaders (Advance)*

June 21 to July 5, 1966:
At Bangalore: ii) *Air Rovers/Ranger (First Wing)*

December 1 to 15, 1966:
At Patna: iii) Air Rover/Ranger Leaders (Preliminary)

February 1 to 12, 1967
At Patna: iv) Air Rover/Rangers (First Wing)

3 Sea Rover/Rangers Courses :

September 5 to 19, 1966 :
At Bhopal : — i) Sea Rover/Ranger Leaders (Advance)

September 21 to October 5, 1966 :
At Bhopal : — ii) Sea Rovers/Rangers (First Knot)

December 1 to 15, 1966 :
At Calcutta : — iii) Sea Rover/Ranger Leaders (Preliminary)

February 1 to 12, 1967 :
At Calcutta : — iv) Sea Rovers/Rangers (First Knot)

4 Special Training Courses :

June 5 to 19, 1966 :
At Srinagar (Kashmir) : — i) Watersfront Course for Rovers/Rangers/Scouters/Guiders

July 22 to 31, 1966 :
At Hyderabad : — ii) *Course for Leaders of Handicapped Scouts and Guides*

August 17 to 30, 1966 :
At Delhi : — iii) *2nd Audio-visual Course*

December 1 to 7, 1966 :
At N.T.C., Pachmarhi : — iv) 1st Rock Climbing Course for Rovers

December 9 to 15, 1966 :
At N T C., Pachmarhi — v) 2nd Rock Climbing Course for Rovers

December 16 to 22, 1966 :
At N.T.C., Pachmarhi : — vi) Commissioners' Course (Scout & Guide)

December 17 to 23, 1966 :
At N.T.C., Pachmarhi : — vii) 13th Rock Climbing Course for Rangers

December 25 to 31, 1966 :
At N.T.C., Pachmarhi : — viii) 14th Rock Climbing Course for Rangers

December 25 to 31, 1966 :
At N.T.C., Pachmarhi : — ix) 1st Adventure Camp for Senior Scouts and Guides

x) Friendship Camp for Blind Scouts and Guides

January 22 to 31, 1967 :
At Kufri (Himachal Pradesh) : — xi) Sking Course for Rovers and Rangers

5 Preliminary Courses :—Regional Courses :

October 10 to 26, 1966 :
At Gujarat : — i) Ranger Leaders' Preliminary
At Bihar : — ii) Ranger Leaders' Preliminary
At Maharashtra : — iii) Ranger Leaders' Preliminary

6 Advance Courses :

September 29 to October 10, 1966 :

At N.T.C., Pachmarhi :

i) Ranger Leaders' Advance
ii) Scouter' Advance course for Tibetan Refugee Schools

7 Hikes and Expeditions :

September 10 to 24, 1966 :

At Kerala :

i) Hike for Rovers

At NEFA :

ii) Hike for Rangers

September 10 to October 10, 1966 :

iii) Moutaineering Expedition (Rovers/Rangers)

8 Rallies -

November 17 to 23, 1966 :

At Delhi : President's Scouts & President's Guides Rally

9 Conferences :

January 3 to 5, 1967 :

At N.T.C., Pachmarhi : 7th D.C.C.s and A.D.C.C.s Sandhan

February 26 to 28, 1967 :

At Delhi : 9th Commissioners and Secretaries Conference

March 26 to 28, 1967 :

At Sangam, Poona : 1st Rover and Ranger Leaders Conference

10 Mountaineering Courses : At Himalaya Mountaineering Institute, Darjeeling

March 1 to April 4, 1966 :
i) 50th Basic Course
ii) 28th Advance Course

April 11 to May 15, 1966 :
iii) 51st Basic Course
iv) 29th Advance Course

May 23 to June 12, 1966 :
v) 5th Adventure Course

September 5 to October 9, 1966
vi) 52nd Basic Course
vii) 30th Advance Course

October 12 to November 5, 1966 :
viii) 53rd Basic Course (Ladies)
ix) 31st Advance Course (Ladies)

November 18 to December 22, 1966 :
x) 54th Basic Course

Dec. 27, 1966 to Jan. 16, 1967 :
xi) 6th Adventure Course

Vistis : (expected)

11 October 1966 :

At Kerala : Laby Baden-Powell, World Chief Guide

November 1966 :

NEFA : Sir Charles Maclean, Chief Scout, British Commonwealth

Civil Defence Proficiency Badge.

The National Headquarters have instituted a new Civil Defence Proficiency Badge for Scouts and Guides. The candidate for the badge should—

1) Know the details of Civil Defence Organisation Service existing in his Mohulla or Area and within a radius of one Kilometre around the Residence, the School or the place of work, for instance the name of the Warden, the location of the Warden's Post, the First Aid Posts, the Dispensaries, Hospitals and other A. R. P. Services available in the area.

2) Know how to fill in the Report form correctly in respect of Emergencies and send the written reports to the Wardens concerned.

3) Know the First Aid treatment and the methods of rescue in case of casualties that are likely to happen in Air raids and such other emergencies.

4) Know the methods of Fire-fighting.

5) Produce a Certificate of having registered his/her services with the Civil Defence Organisations of the Mohulla or Area and of having received Training in any one of the following Civil Defence Services :

i) Fire-fighting Squad, ii) First-Aid Party. iii) Rescue Party. iv) Messenger Service.

In the case of Rovers and Rangers they should in addition

I. Earn the Pathfinder's Badge :

II. Earn one of the following Badges :

a) Hospitalman, b) Home nurse, c) Fireman.

Manufactured in Bangalore by

RADIO & ELECTRICALS MFG. CO. LTD.

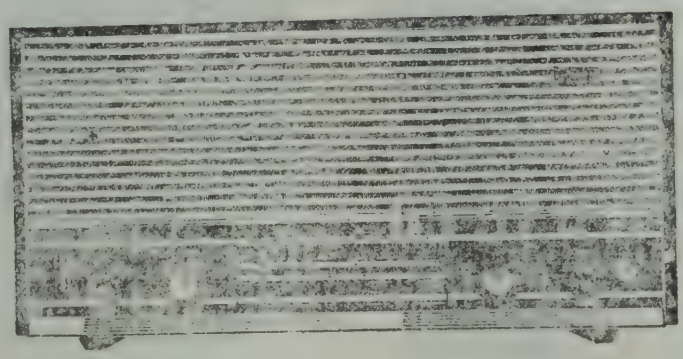

REMCO

a leader in the field !

RE-85

Remco for Reliability

ಕನ್ನಡ ವಿಭಾಗ

ಅಭಿನಂದನೆ :

ಮೈಸೂರುಜಿಲ್ಲಾ ಸ್ಕೌಟ್ ಕಮೀಷನರ್ ಪ್ರೊಫೆಸರ್ **ಎಸ್. ವಿ. ರಂಗಣ್ಣನವರಿಗೆ** ಈ ವರುಷದ ಭಾರತೀಯ ಭಾಷಾಸಾಹಿತ್ಯದ ರಾಷ್ಟ್ರಪ್ರಶಸ್ತಿಯು ಅವರ "ರಂಗನ ಬಿನ್ನಪ" ಕೃತಿಯ ಮೂಲಕ ಲಭ್ಯವಾಗಿರುವುದು ನಮ್ಮೆಲ್ಲರ ಆನಂದವನ್ನೂ ಹೆಮ್ಮೆಯನ್ನೂ ಸಂವರ್ಧಿಸಿದೆ. ಆಚಾರ್ಯ ರಂಗಣ್ಣನವರಿಗೆ ನಮ್ಮ ಅಭಿನಂದನೆಗಳನ್ನು ಈ ವೇಳೆ ಸಲ್ಲಿಸುತ್ತ ಪರಮೇಶ್ವರನು ಶ್ರೀಯುತರಿಗೆ ಇನ್ನೂ ಹೆಚ್ಚಿನ ಪುರಸ್ಕಾರಗಳನ್ನೂ ಸಮಸ್ತ ಶ್ರೇಯೋಭಿವೃದ್ಧಿಯನ್ನೂ ಅನುಗ್ರಹಿಸಲೆಂದು ಹಾರೈಸುತ್ತೇವೆ.

ಮುಂದೆ ?

ರಷ್ಯನರು ಹಾರಿಸಿದ "ಲೂನಾ-೯" ಆಕಾಶಯಾನ ಸಾಧನವು ಫೆ-೩ರ ರಾತ್ರಿ ಚಂದ್ರಮಂಡಲದ ಮೇಲೆ ನಿರಾತಂಕವಾಗಿ ಇಳಿದು, ಅಲ್ಲಿ ತಾನು ತೆಗದ ಚಂದ್ರನ ಮೇಲ್ಮೈಯ ಛಾಯಾಚಿತ್ರಗಳನ್ನು ರೇಡಿಯೋ ಮೂಲಕ ಭೂಮಿಗೆ ಕಳುಹಿಸಿದ ಅದ್ಭುತ ಸಾಧನೆಯು ಈ ವೇಳೆಗೆ ಭೂಮಿಯ ಮೇಲೆಲ್ಲ ಪತ್ರಿಕೆಗಳು, ಸಿನಿಮಾ, ಟೆಲಿವಿಷ್ಣ ಮೂಲಕ ಹರಡಿದೆ. ಮಾನವನ ಈ ತಪ್ಪ ಸ್ಸಿದ್ಧಿಯ ಮುಂದಿನ ಹೆಜ್ಜೆಯೇನು? ಪರಿಣಾಮವೇನು? ಪುರುಷಾರ್ಥವೇನು? ಈ ಬಗೆಗೆ ನಿಮ್ಮ ಚಿಂತನೆಯೇನು?

ಪ್ರಿಯ ಸಹಸ್ಕೌಟರುಗಳೆ :

ನಮ್ಮೆಲ್ಲರ ಗುರಿ ಯಾವುದೆಂದು ನಿಮಗೆ ತಿಳಿದಿದೆ. ಸ್ಕೌಟುಗಳಿಗೆ ತೋರುವಂತೆ ನಮ್ಮದೊಂದು ವಿನೋದ ವಿಹಾರವೇ ಸರಿ. ಆದರೆ ಅವರಿಗೆ ಅರಿವಾಗದಂತೆ ನಮ್ಮಿಬ್ಬಯರಿಗೆ ತಿಳಿದಿರಬೇಕಾದುದೆಂದರೆ ನಮ್ಮ ಕರ್ತವ್ಯವು ಹುಡುಗನು ಹಾತೊರೆಯುತ್ತಿರುವಂತಹ ಸಾಹಸವನ್ನು ಸಮಾಧಾನಕರವೂ ಸಾಧ್ಯವೂ ಆಗುವ ರೀತಿಯಲ್ಲಿ ಆತನಿಗೆ ಒದಗಿಸುವುದೂ ಮತ್ತು ಸೂಕ್ತ ವಾತಾವರಣವನ್ನು ಕಲ್ಪಿಸಿ ಕೊಡುವುದೂ ಸಹ. ಶುದ್ಧಚಾರಿತ್ರ್ಯ, ಪರಿಶೀಲನೆ, ವಿಧೇಯತೆ, ಸ್ವಾವಲಂಬನೆ ನಿಷ್ಠೆ, ಪರೋಪಕಾರಬುದ್ಧಿ, ಮಹಾಜನರಿಗೆ ಬೇಕಾದ ಸೇವೆ, ತನಗೆ ಬೇಕಾದ ಕರಕೌಶಲ್ಯ ಈ ಗುಣಗಳನ್ನು ಮೂಡಿಸುವಂತೆ ಆತನಿಗೆ ಅವಕಾಶವನ್ನು ಕಲ್ಪಿಸಿಕೊಡುವುದೇ ಇದು. ಇದು ನಮ್ಮ ಗಮನದಲ್ಲಿ ಸರ್ವದಾ ಇರಬೇಕಾದುದು ಅವಶ್ಯಕ.

ಸ್ಕೌಟಿನ ಬಾಳು ಸಾರ್ಥಕವೂ, ಶಾಶ್ವತವೂ ಆಗ ಬೇಕಾದರೆ ಆತನು ಈ ಭ್ರಾತೃಮಂಡಲಿಯನ್ನು ಪ್ರವೇಶಿಸುವ ವಿಧಾನ ಮತ್ತು ಇದರಲ್ಲಿ ಆತನಿಗಿರುವ ಸೌಕರ್ಯಗಳು ಪ್ರಧಾನವಾಗಿರುತ್ತವೆ. ಸ್ಕೌಟ್‌ಟ್ರೂಪೇ ಆತನ ಸಹೋದರಮಂಡಲಿ. ಸ್ಕೌಟ್ ಮಾಸ್ಟರು ನಡೆದು ಕೊಳ್ಳುವ ವಿಧಾನಗಳನ್ನು ಅನುಸರಿಸಿ, ಅನುಕರಿಸಿ ತಾನು ಜವಾಬ್ದಾರಿಯಿಂದ ನಡೆಯುತ್ತ ತನಗಿಂತ ಕಿರಿಯರಿಗೆ ಆದರ್ಶನಾಗಿರುತ್ತ ಸಂತೋಷ ಸಮಾಧಾನಗಳಿಂದ ಶಿಬಿರವಾಸ, ಸಹಾಯಪರತೆ, ಸಹಯೋಗಗಳ ಮುಖೇನ ಸರಾಗವಾಗಿ ಸ್ಕೌಟಾದವನು ಮುಂದುವರಿಯುತ್ತಲೇ ಇರುತ್ತಾನೆ. ಈ ರೀತಿಯಿಂದ ದಕ್ಷತೆ, ನಂಬುಗೆ, ಸಹಕಾರಗಳನ್ನು ಸಾಧಿಸಿ ಉತ್ತಮ ನಾಯಕನಾಗ ಬಲ್ಲನು ಈತ.

ಸ್ಕೌಟಿಂಗ್ ಎಂದರೆ ಇದೇ. ನಮ್ಮ ಗುಂಪಿನ ಸಭೆಗಳಲ್ಲಿ, ಶಿಬಿರಗಳಲ್ಲಿ, ಬಾಲಕರೊಂದಿಗೆ ನಾವು ಇರುವ ಪ್ರತಿಕ್ಷಣವೂ ಸಹ ಈ ಅಂಶಗಳು ನಮ್ಮ ದೃಷ್ಟಿಪಥದಲ್ಲಿದ್ದರೇನೇ ನಮ್ಮಿಂದ ಸ್ಕೌಟಿಂಗ್ ಸಾಧ್ಯ.

"ಶಾಸ್ತ್ರೀ" ಸಪ್ತಾಹ

ರಾಜ್ಯದ ಸ್ಕೌಟ್ ಮತ್ತು ಗೈಡ್ ಕೇಂದ್ರಕಛೇರಿಯ ಆದೇಶದಂತೆ ಅನೇಕ ಕಡೆ ದಿ|| ಲಾಲ್ ಬಹದೂರ್ ಶಾಸ್ತ್ರೀಯವರ ಗೌರವಾರ್ಥ ಸ್ಮರಣ ಸಪ್ತಾಹವು ಜನವರಿ 23 ರಿಂದ 30 ಪೂರ್ತ ನಡೆಯಿತು. ಬಳ್ಳಾರಿ ಮತ್ತು ಬೆಂಗಳೂರು ಉತ್ತರಜಿಲ್ಲೆಗಳಿಂದ ಈ ಬಗೆಗೆ ವಿವರ ಪೂರ್ಣ ವರದಿಗಳು ಬಂದಿವೆ.

ಬೆಂಗಳೂರು ಉತ್ತರ ಜಿಲ್ಲೆಯ ಎಲ್ಲಾ ಸ್ಥಳೀಯ ಸಂಸ್ಥೆಗಳೂ ಕಾರ್ಯಕ್ರಮದಲ್ಲಿ ಭಾಗವಹಿಸಿದ್ದವು. **ಮಲ್ಲೇಶ್ವರಂ ಮತ್ತು ದೇವನಹಳ್ಳಿ** ಸಂಸ್ಥೆಗಳು ಅತ್ಯುತ್ತಮ ರೀತಿಯಿಂದ ಕಲಾಪಗಳನ್ನು ನಡೆಯಿಸಿದುವು. **ವಿಜಯಪುರ, ಯಲಹಂಕೆ** ಬಳಿಯ ವಿಮಾನ ಬಲದ ರೋವರ್‌ದಳ, **ಫ್ರೀಇಂಡಿಯಾ** ರೋವರುಗಳು ವಿಶೇಷ ಕಾರ್ಯಕ್ರಮಗಳನ್ನು ಏರ್ಪಡಿಸಿದ್ದರು. **ಚಾಮುಂಡೀ ಮಂಡಲದವರ** 47ನೆ ವರ್ಧಂತಿ ಸಲುವಾದ ನಾಲ್ಕು ದಿನಗಳ ಪ್ರದರ್ಶನ ಸಹಿತ ಚಟುವಟಿಕೆಗಳೂ, **ಕೋಟೆ, ಚಾಮರಾಜಪೇಟೆ ಹೈಸ್ಕೂಲುಗಳ, ಕೆಂಠೀರವ, ಮಕ್ಕಳಕೂಟ, ಝೂನ್ಸಿ, ಅಶೋಕೆ ಮಂಡಲಿ**ಗಳ ಸ್ಕೌಟುಗಳೂ ರೋವರ್ಸ್ ಡಕಾಸ್ಟ ಮತ್ತು ವೆಂಕಟರಾಜು ನಾಯಕತ್ವದಲ್ಲಿ ಮತ್ತು **ಕ್ಲೂನಿಕಾನ್ಸ್ಟೆಂಟ್ ಗೈಡ್‌ಗಳು** ಕುಮಾರಿ ಪದ್ಮಾನಾಯರ್ ನಾಯಕತ್ವದಲ್ಲಿಯೂ ಗಣರಾಜ್ಯ ದಿನೋತ್ಸವದ ವೇಳೆ ಬ್ರಿಗೇಡ್ ಮೈದಾನದಲ್ಲಿ ಸೇನಾದಳಗಳೊಂದಿಗೆ ಉಚ್ಚ ಮಟ್ಟದಲ್ಲಿ ಪೆರೇಡ್‌ಮಾಡಿ ಎಲ್ಲರ ಮೆಚ್ಚುಗೆ ಗಳಿಸಿದರು. **ಪ್ರತಿ ಭಾನುವಾರ ಮಧ್ಯಾಹ್ನ** 2 ರಿಂದ 5–30ವರೆಗೆ ಸ್ಕೌಟ್ ಕೇಂದ್ರಭವನದಲ್ಲಿ ಸ್ಕೌಟು ಬಾಲಕರಿಗಾಗಿ ಪದಕಗಳ ಹಿನ್ನೆಲೆ ಯುಳ್ಳ ಶಿಕ್ಷಣಾ ತರಗತಿಗಳ ಪಾಠಕ್ರಮವು **ಜನವರಿ** 30 ಆರಂಭವಾಗಿವೆ. ಐದು ವಾರಗಳಿಗೆ ಮೂರರಂತೆ ಪ್ರವೀಣತಾ ಪದಕಗಳಿಗೆ ದಾರಿ ತೋರುವ ಶಿಕ್ಷಣಕ್ಕೆ ಏರ್ಪಾಟಾಗಿದೆ. ಫೈರ್‌ಮನ್, ರೆಸ್ಕ್ಯೂಯರ್ ಮತ್ತು ಪಬ್ಲಿಕ್ ಹೆಲ್ತ್‌ಮನ್ ವಿಚಾರವಾಗಿ ಸದ್ಯಕ್ಕೆ ಶ್ರೀ ವಿ. ಗೋವಿಂದರಾಜು, ಟಿ. ಕೆ. ರಾಘವೇಂದ್ರ ರಾವ್ ಮತ್ತು ಬಿ. ಅನಂತಯ್ಯನವರು ಶಿಕ್ಷಕರಾಗಿದ್ದಾರೆ.

ಮೈಸೂರು ಸ್ಕೌಟ್ ಕೋ-ಆಪರೇಟಿವ್ ಸೊಸೈಟಿ

ಪ್ರಸಕ್ತ ಸಾಲಿಗೆ ಸರ್ವಶ್ರೀ ಎಸ್. ವಿ. ಕೃಷ್ಣರಾವ್ ಅಧ್ಯಕ್ಷರು, ಬಿ. ಹೆಚ್. ಲಿಂಗಯ್ಯ ಕಾರ್ಯದರ್ಶಿ, ಎಂ. ಗೋಪಾಲಕೃಷ್ಣ ಕೋಶಾಧಿಕಾರಿ, ಆತ್ಮರಾಮಯ್ಯ ಶೆಟ್ಟಿ, ಹೆಚ್. ಎಸ್. ರಾಮಚಂದ್ರರಾವ್, ರಾಮರಾವ್ ಕಾಟಿ, ಸಿ. ಶೇಷಾಚಾರ್, ಡಿ. ಎಸ್. ಸಿದ್ದಯ್ಯ ಮತ್ತು ಎಂ. ವೆಂಕಟಕೃಷ್ಣಪ್ಪ ಸಮಿತಿಯ ಸದಸ್ಯರಾಗಿ ಚುನಾಯಿತರಾಗಿದ್ದಾರೆ.

ಲಾಲ್ ಬಹದ್ದೂರ್ ಶಾಸ್ತ್ರೀಯವರಿಗೆ ಶ್ರದ್ಧಾಂಜಲಿ

(ರಾಗ: ಹಿಂದೋಳ)

ಇವನೇ, ಇವನೇ ನಮ್ಮನಗಲಿದನಾಯಕ ಇವನೇ ॥ಪ॥
ಭಾರತ ಬಡಜನ ಸೇವಕನಿವನೇ, ಲಾಲ್‌ಬಹದ್ದೂರ್
ಶಾಸ್ತ್ರೀ ಇವನೇ ॥ಅ॥ ಪ॥

ಮನೆಮಠ ಮಡದಿಯ ತ್ಯಾಗವಮಾಡಿ।
ದೇಶಕೆ ದುಡಿದವನಿವನೇ ॥
ಜವಾಹರಲಾಲ ಹರಮಾನಂದದ।
ಶಿಷ್ಯ ಧನಂಜಯನಿವನೇ ॥೧॥
ಜೀವನ ದಾಟದಿ ಕಡುಬಡತನದಿ।
ಬಾಳುತ ಬೆಳೆದವನಿವನೇ॥
ವಿಶ್ವಶಾಂತಿಯಲಿ ನಡೆದವನಿವನೇ
ವಿಶ್ವ ಜನರ ಸಖನಿವನೇ ॥೨॥
ಸ್ವತಂತ್ರಭಾರತ ಪ್ರಜಾನವೋದಯ
ಶಿಸ್ತಿನ ಸುಮಂತ್ರಿ ಇವನೇ।
ತಾಷ್ಕೆಂಟ್ ಮೇಳದಿ ಜಯವನು ಗಳಿಸಿದ
ಭಾರತ ರತ್ನನು ಇವನೇ ॥೩॥

ಎಸ್. ಕಮಲಮ್ಮ, ಗೈಡರ್,
ಗರ್ಲ್ಸ್ ಮಿಡಲ್ ಸ್ಕೂಲ್, ಶಿವಮೊಗ್ಗ

66-67ರ ಸ್ಕೌಟ್ ಮತ್ತು ಗೈಡ್ ಡೈರಿ

ರಾಜ್ಯದ ನಾನಾ ಭಾಗಗಳ ಗ್ರಾಹಕರ, ಸ್ಕೌಟರು-ಗೈಡರುಗಳ ಹಾಗೂ ಅಭಿಮಾನಿಗಳನೇಕರ ಸಲಹೆಯಂತೆ ಮೈಸೂರು ಸ್ಕೌಟ್ ಕೋ-ಆಪರೇಟಿವ್ ಸೊಸೈಟಿ, ಬೆಂಗಳೂರು-2 ಇವರು ಈ ಸಲದ ಸ್ಕೌಟ್ ಮತ್ತು ಗೈಡ್ ಡೈರಿಯನ್ನು ಚಾಂದ್ರಮಾನ (ಪ್ರಭವ ಸಂವತ್ಸರದ) ಯುಗಾದಿಯಂದು ಪ್ರಕಟಿಸಲು ಏರ್ಪಡಿಸಿದ್ದಾರೆ. 1966ರ ಜನವರಿ, ಫೆಬ್ರುವರಿ, ಮಾರ್ಚಿ ತಿಂಗಳುಗಳ ಪಂಚಾಂಗವನ್ನೂ ಒಳಗೊಂಡ ಈ ಡೈರಿಯು 1967ರ ಇವೇ ಮೂರು ತಿಂಗಳುಗಳ ವಿವರವಾದ ಹಾಳೆಗಳನ್ನು ಪಡೆದಿದ್ದರೂ ಬೆಲೆಯು ಮಾತ್ರ ಐವತ್ತೇಪೈಸೆಗಳ ಹಿಂದಿನ ಬೆಲೆಯನ್ನೇ ಇಟ್ಟಿದೆ. ಪ್ರತಿಗಳಿಗೆ **ಕಾರ್ಯದರ್ಶಿ ಮೈಸೂರು ಸ್ಕೌಟ್ ಕೋ.ಆಪರೇಟಿವ್ ಸೊಸೈಟಿ, ಕೋಟೆ, ಬೆಂಗಳೂರು-2** ವಿಳಾಸಕ್ಕೆ ಬರೆಯಿರಿ.

Statement about ownership and other particulars about Newspaper

THE MYSORE SCOUT AND GUIDE (Monthly)

To be published under Rule 8 of the Registration of Newspapers Central Rules, 1956

1	Place of Publication	—	Bangalore
2	Periodicity of its Publication	—	Monthly
3	Printer's Name	—	C. Rajagopalachar
	Nationality	—	Indian
	Address	—	Manager, Indian Press, Balepet, Bangalore-2
4	Publisher's Name	—	K. Kasinath, Editor, for The Bharat Scouts and Guides, Mysore State.
	Nationality	—	Indian
	Address	—	State Headquarters, Irwin Circle, Bangalore-2
5	Editor's Name	—	K. Kasinath
	Nationality	—	Indian
	Address	—	State Headquarters, Irwin Circle, Bangalore-2
6	Names & Addresses of Individuals who own the newspaper and partners or shareholders holding more than one per cent of the total capital.	—	The Bharat Scouts and Guides, Mysore State, State Headquarters, Irwin Circle, Bangalore-2

I, K. Kasinath, hereby declare that the particulars given above are true to the best of my knowledge and belief.

Bangalore
15th February 1966

K. KASINATH
Editor and Publisher.

Trainings and other Events Proposed—(Guide Section)

For the month of March 1966 at Central Training Camp, Dodballapur

No.	Dates	Events
1	3rd — 10th March.	Handicraft Training Course.
2	5th — 10th March.	Commissioners' Training Course. (Guide Section).
3	8th — 10th March.	Himalaya Wood Badge Holder's Meet.

The Programme of Miss. Leeson, Brownie Trainer from U.K.

13—3—1966	5-55 p.m.	— Arrival at Air Port Reception, Brisk Tea at Air Port for Chief Guest.
	6-15 p m.	— Departure for Brindavan Gardens.
	8-30 p m.	— Arrival at Brindavan Halt at Brindavan Hotel after sight seeing & Dinner
14—3 1966	8-30 a m.	— Departure from Brindavan.
	9-00 a.m.	— Arrival at Mysore.
	9 to 1 p.m.	— Visit to Bulbul Flocks and other programmes at Mysore.
	4-00 p m.	— Departure from Mysore.
	5-00 p m.	— Break at Mandya for "TEA" at St. Joseph's Convent.
	6-30 p.m.	— Arrival in Bangalore.
	QUIET EVENING IN BANGALORE	
15—3—1966	9-00 a.m.	— Arrival of Bulbuls.
	9-30 a.m. to 12-30 p.m.	— Bulbul Revel at Lalbagh.
	2-30 to 6-00 p m.	— Flock Leaders Conference at State Head Quarters, Bangalore-2.
	6-00 to 8-00 p m.	— Rest.
16—3—1966	9-00 to 11-00 a m.	— Shopping and Local sight seeing.
	2-00 p.m.	— Departure of Chief Guest.

Published for the Bharat Scouts and Guides, Mysore State
State Headquarters, Irwin Circle, Bangalore–2
By Sri K. Kasinath, D.C.C., Headquarter Commissioner for Cubs-Editor
Printed by C. Rajagopalachar, at the Indian Press, Balepet, Bangalore-2

Registered as a Magazine Reg. No. M. 3767

There is
no rival to

Mysore Sandal Soap

For Skin Care

The sandal oil in this luxury
toilet soap keeps your skin
healthy and gives it
a youthful complexion.

A distinctive toilet soap
for the discriminating...

Mysore Government Soap Factory
Bangalore-12.

BANGALORE-12.